

THE DYNELEY

# GROUND FLOOR

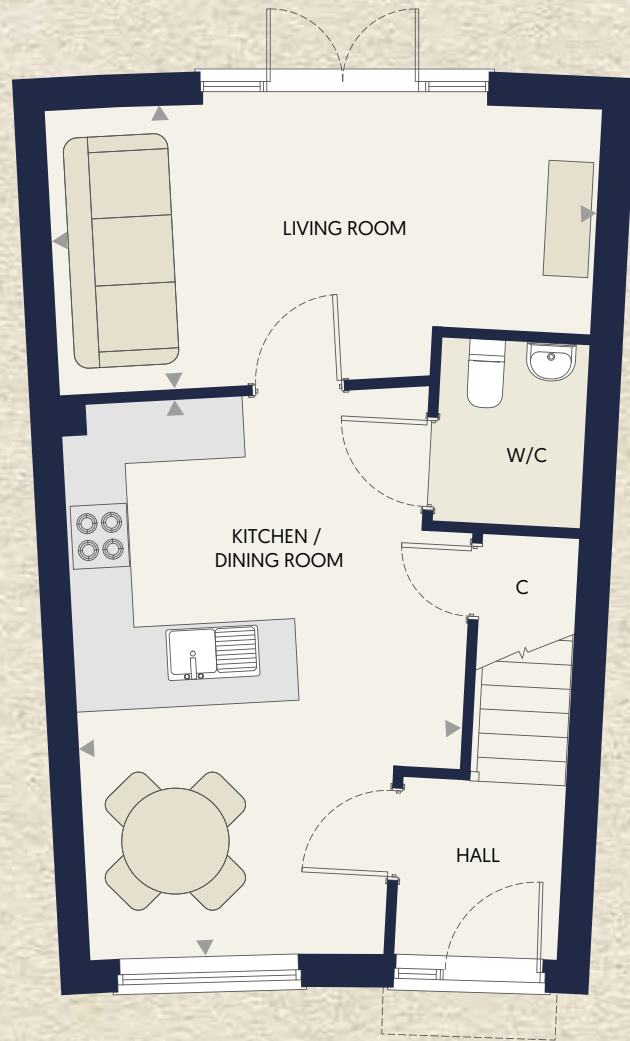

Living Room	5.46m x 2.80m	17'11" x 9'2"
Kitchen / Dining Room	5.44m x 3.62m	17'10" x 11'10"

THE DYNELEY

# FIRST FLOOR



Master Bedroom	3.56m x 2.96m	11'8" x 9'8"
Bedroom Two	5.46m x 3.06m	17'11" x 10'0"

Plots 5 & 6 shown, plot 7 is handed

C - Cupboard A/C - Airing Cupboard W - Wardrobe

Computer generated images are for illustrative purposes only. Exterior and roof materials vary. All dimensions are approximate. Specification and home layout may vary. Siteplan is not to scale and is indicative only.